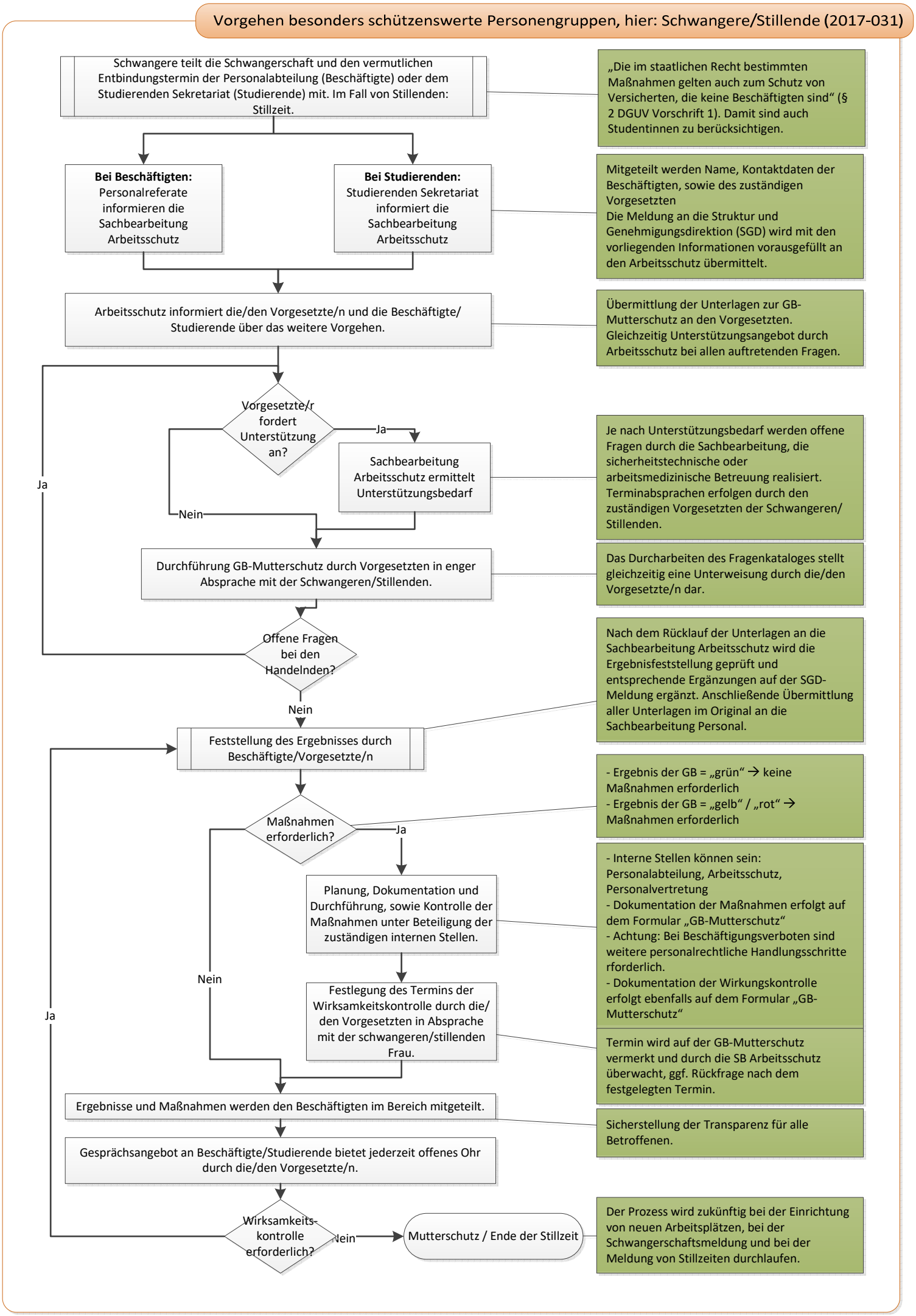Vorgehen besonders schützenswerte Personengruppen, hier: Schwangere/Stillende (2017-031)